

**Staff 1:** Treble clef, G major (F#), 4/4 time. Notes: G4 (quarter), A4 (quarter), B4 (quarter), C5 (quarter), B4 (quarter), A4 (quarter), G4 (quarter). Chord: G7. Annotation: (1ST SOLOIST & DRUMS).

**Staff 2:** Treble clef, G major (F#), 4/4 time. Notes: G4 (quarter), A4 (quarter), B4 (quarter), C5 (quarter), B4 (quarter), A4 (quarter), G4 (quarter). Chord: G7. Annotation: (ADD 2ND SOLOIST, IF ANY).

**Staff 3:** Treble clef, G major (F#), 4/4 time. Notes: G4 (quarter), A4 (quarter), B4 (quarter), C5 (quarter), B4 (quarter), A4 (quarter), G4 (quarter). Chord: G7. Annotation: (BAND IN).

**Staff 4:** Treble clef, G major (F#), 4/4 time. Notes: G4 (quarter), A4 (quarter), B4 (quarter), C5 (quarter), B4 (quarter), A4 (quarter), G4 (quarter). Chord: G7. Annotation: (SOLO).

**Staff 5:** Treble clef, G major (F#), 4/4 time. Notes: G4 (quarter), A4 (quarter), B4 (quarter), C5 (quarter), B4 (quarter), A4 (quarter), G4 (quarter). Chord: G7. Annotation: (SOLO).

**Staff 6:** Treble clef, G major (F#), 4/4 time. Notes: G4 (quarter), A4 (quarter), B4 (quarter), C5 (quarter), B4 (quarter), A4 (quarter), G4 (quarter). Chord: G7.

**Staff 7:** Treble clef, G major (F#), 4/4 time. Notes: G4 (quarter), A4 (quarter), B4 (quarter), C5 (quarter), B4 (quarter), A4 (quarter), G4 (quarter). Chord: G7.

**Staff 8:** Treble clef, G major (F#), 4/4 time. Notes: G4 (quarter), A4 (quarter), B4 (quarter), C5 (quarter), B4 (quarter), A4 (quarter), G4 (quarter). Chord: G7.

# LICKITY SPLIT (CONT.)

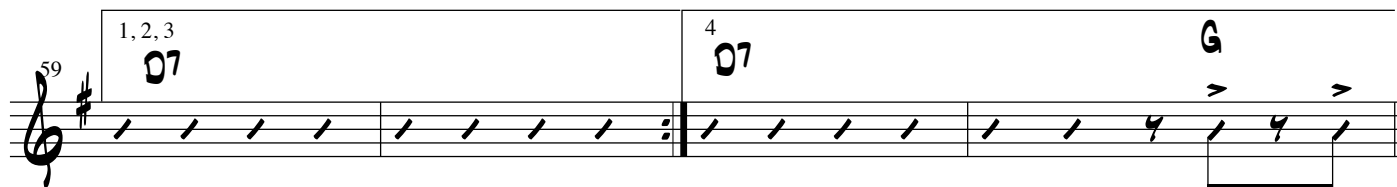
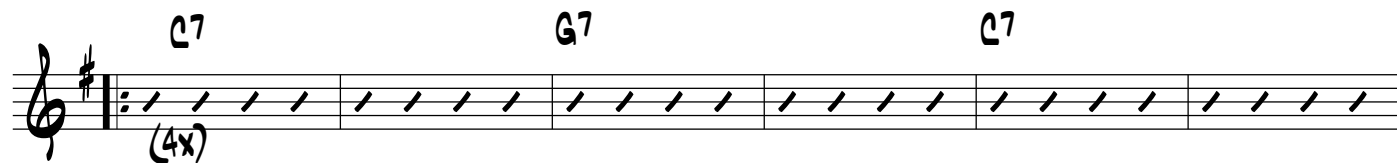
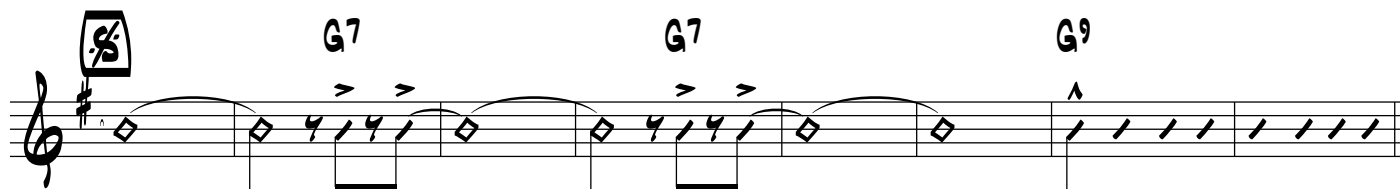

(BACK TO % FOR MORE SOLOS)

